EX BIBLIOTHECA

CAR. I. TABORIS.

54674/B

Vol. I Plates

Folding

WELCKER, Friedrich Gottlieb

Alte Denkmäler. 1849-64.

T. I.

WELLCOME
HISTORICAL
MEDICAL
LIBRARY

60586

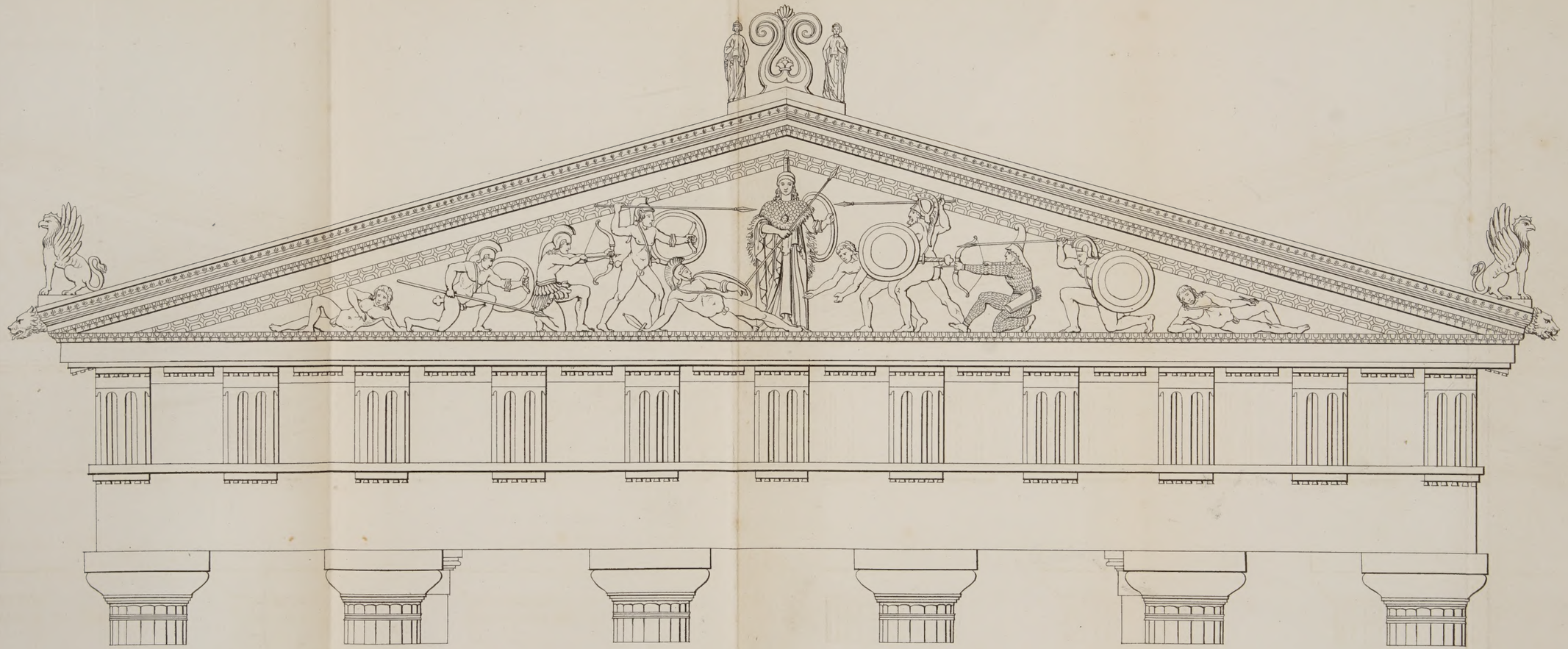

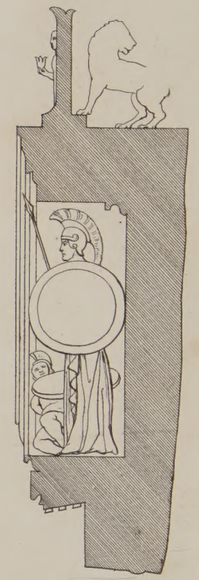

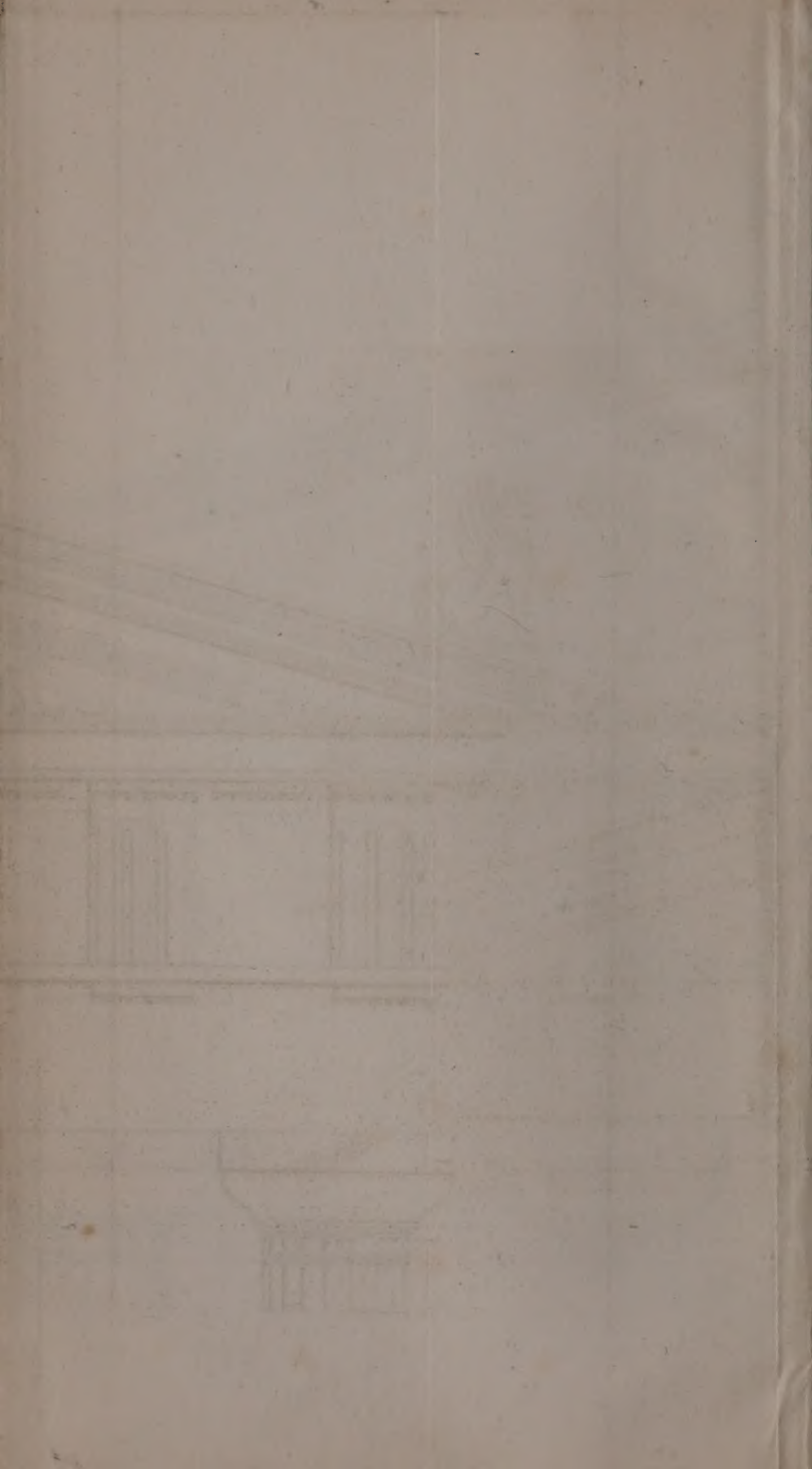

Der östliche Giebel.

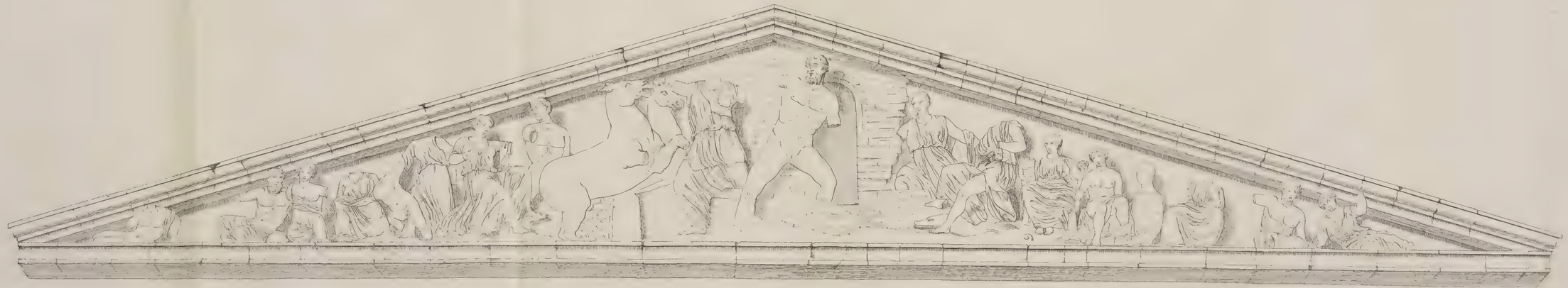

Der westliche Giebel.

Lithogr. von P. C. Wilde in Köln.

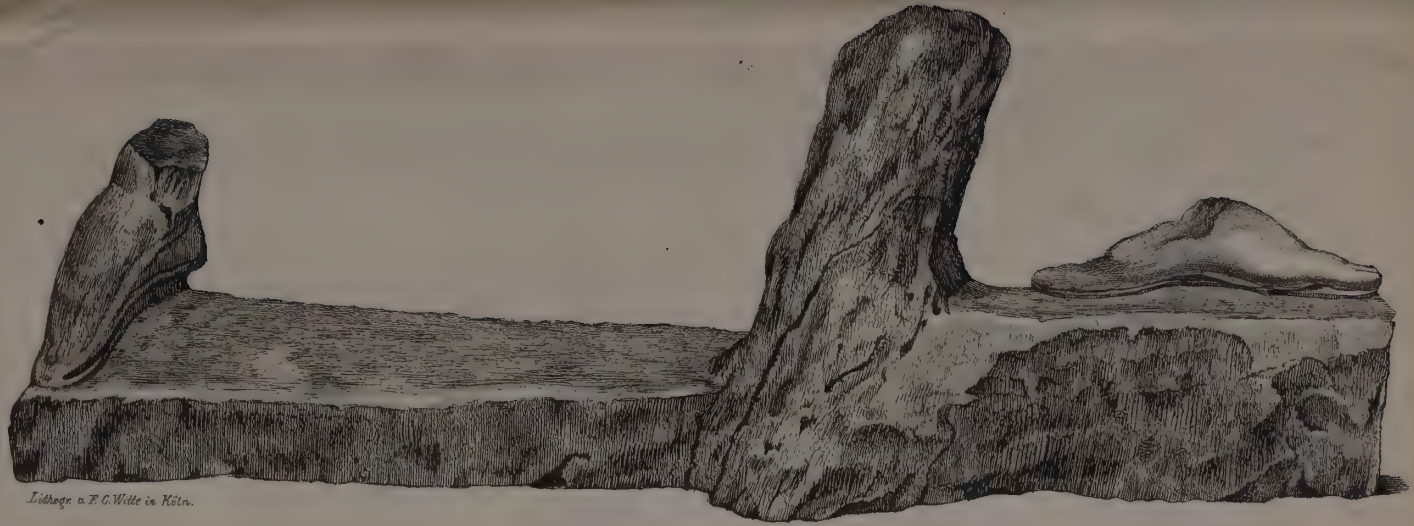

Lithogr. a. F. C. Wille in Köln.

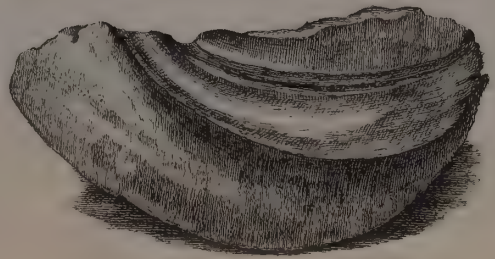

Zwei Bruchstücke des westlichen Giebels.

Lithogr. von F. C. Wolf in Köln

Lithogr von F C Witte in Köln.

Lithogr. von F. C. Witte in Köln.

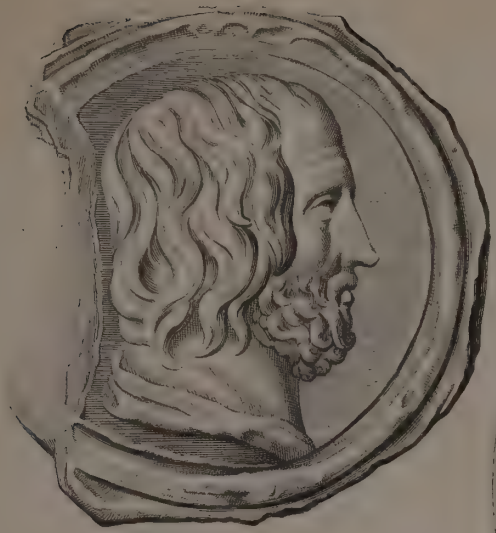

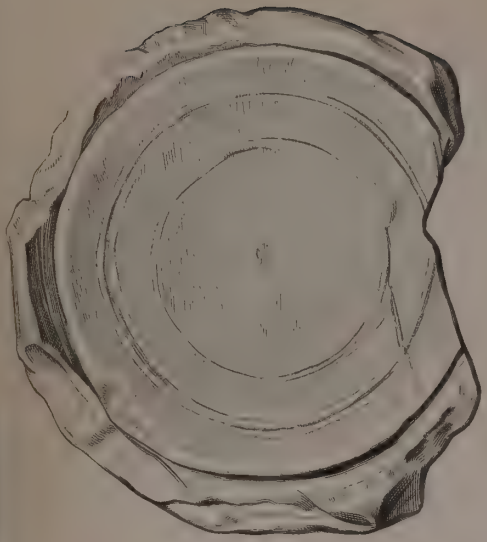

Taf. I. 1.

Taf. I. 2.

Lithogr. von F. C. Witte in Köln

Lithogr v F C Wette in Köln

Taf III. 8.

Taf III. 4.

Taf III. 5.

Taf III. 6.

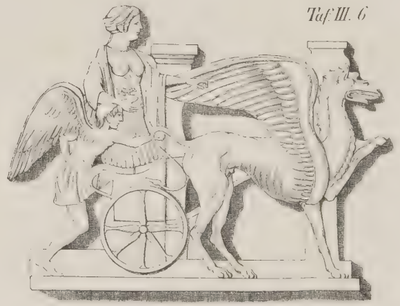

Taf III. 8.

Lithogr. v. F. C. Witte Köln.

Lithogr von F. C. Witte.

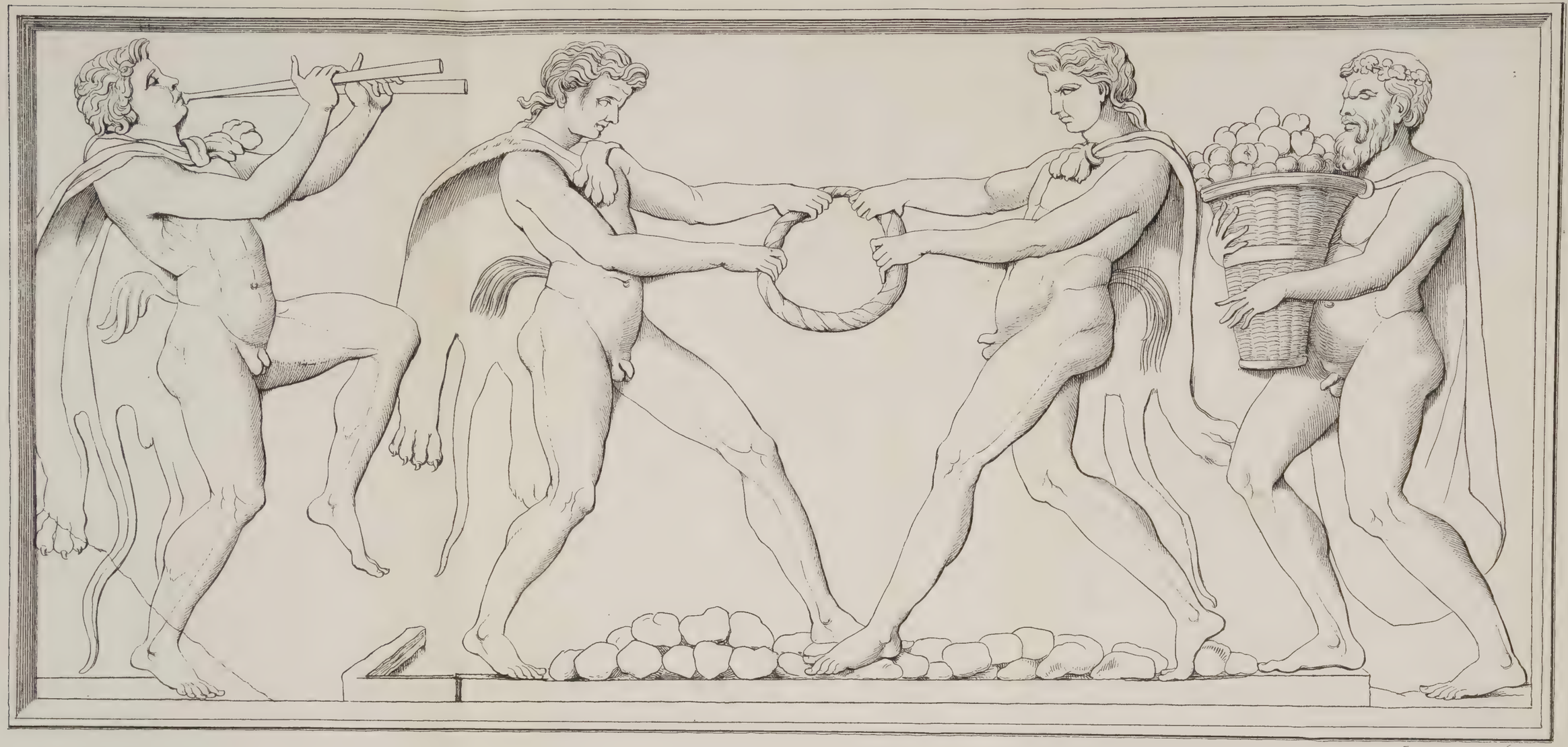

Lithogr. von F. C. Witte, Köln.

Lithogr. v. F. C. Witte

F. C. Weiss fec.

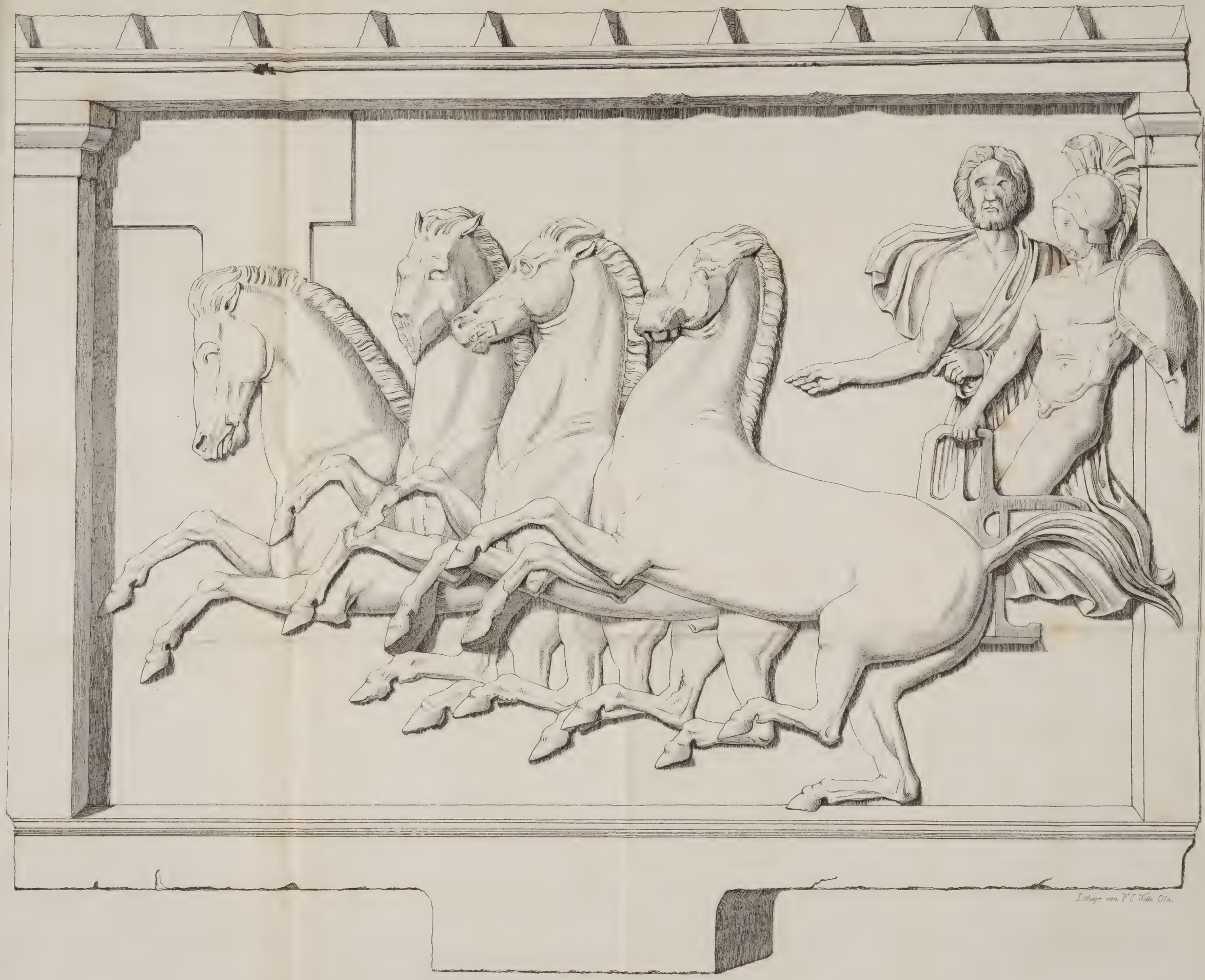

Lithogr. von F.C. Wilke Cöln.

Taf. X. 16.

Taf. X. 17.

Lithogr. von F. C. Witte.

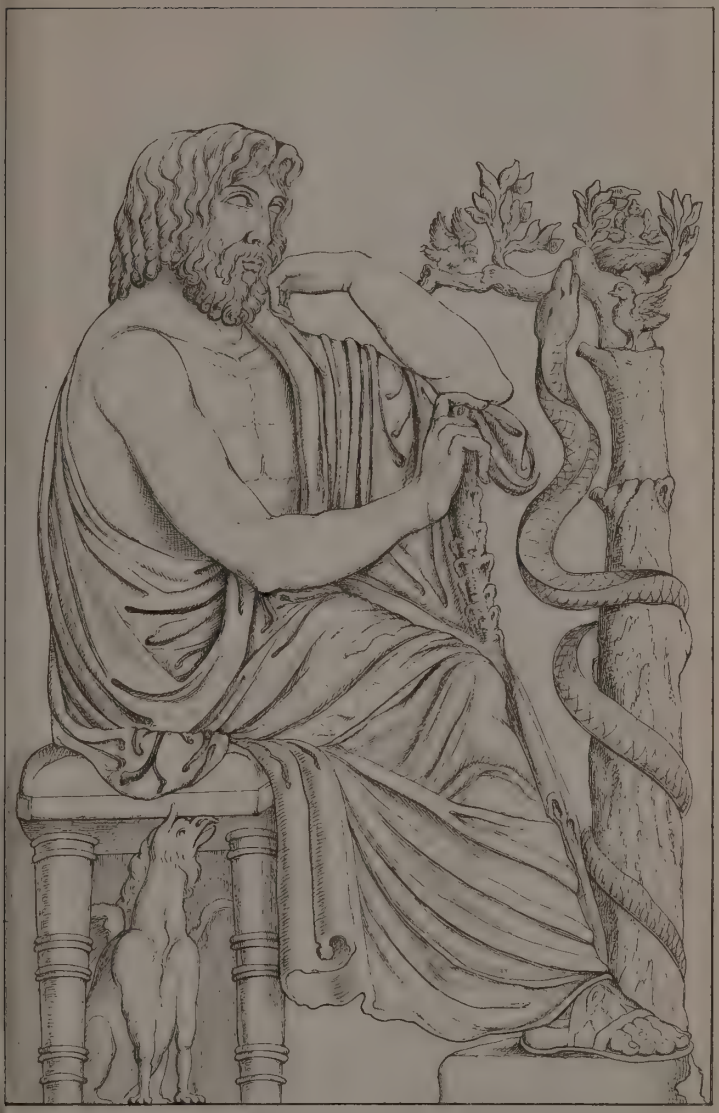

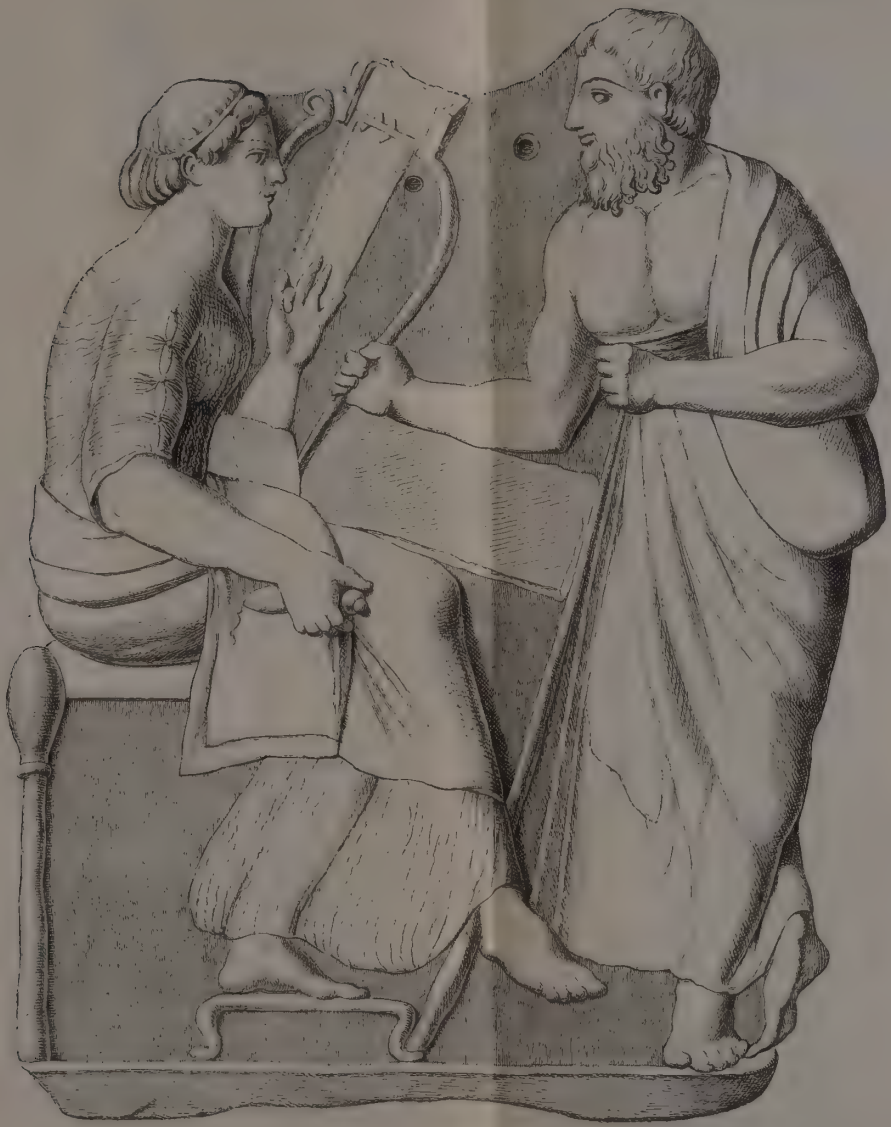

Lithogr. von F. C. Witte in Köln.

Taf. XII. 21.

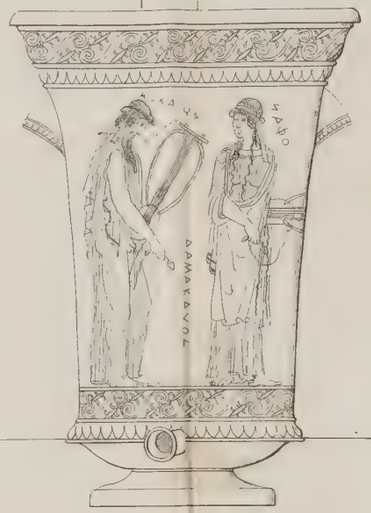

Taf. XII. 22.

Lithogr. von F. C. Witte

Taf. XV 27.

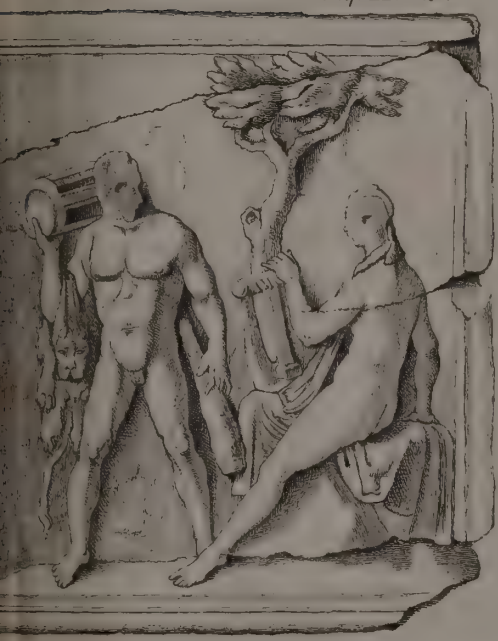

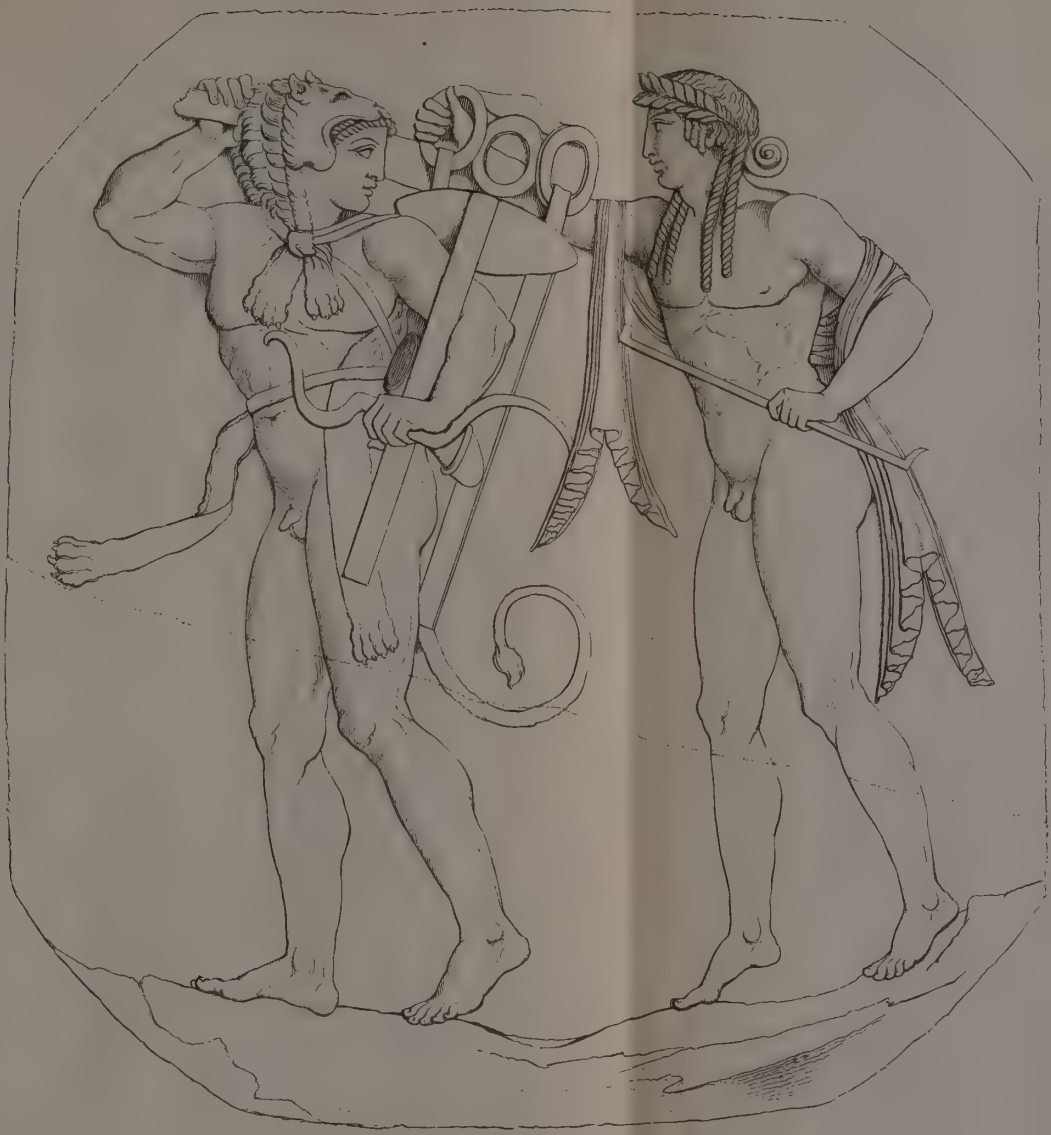

Lithogr. von F. C. Witte in Köln

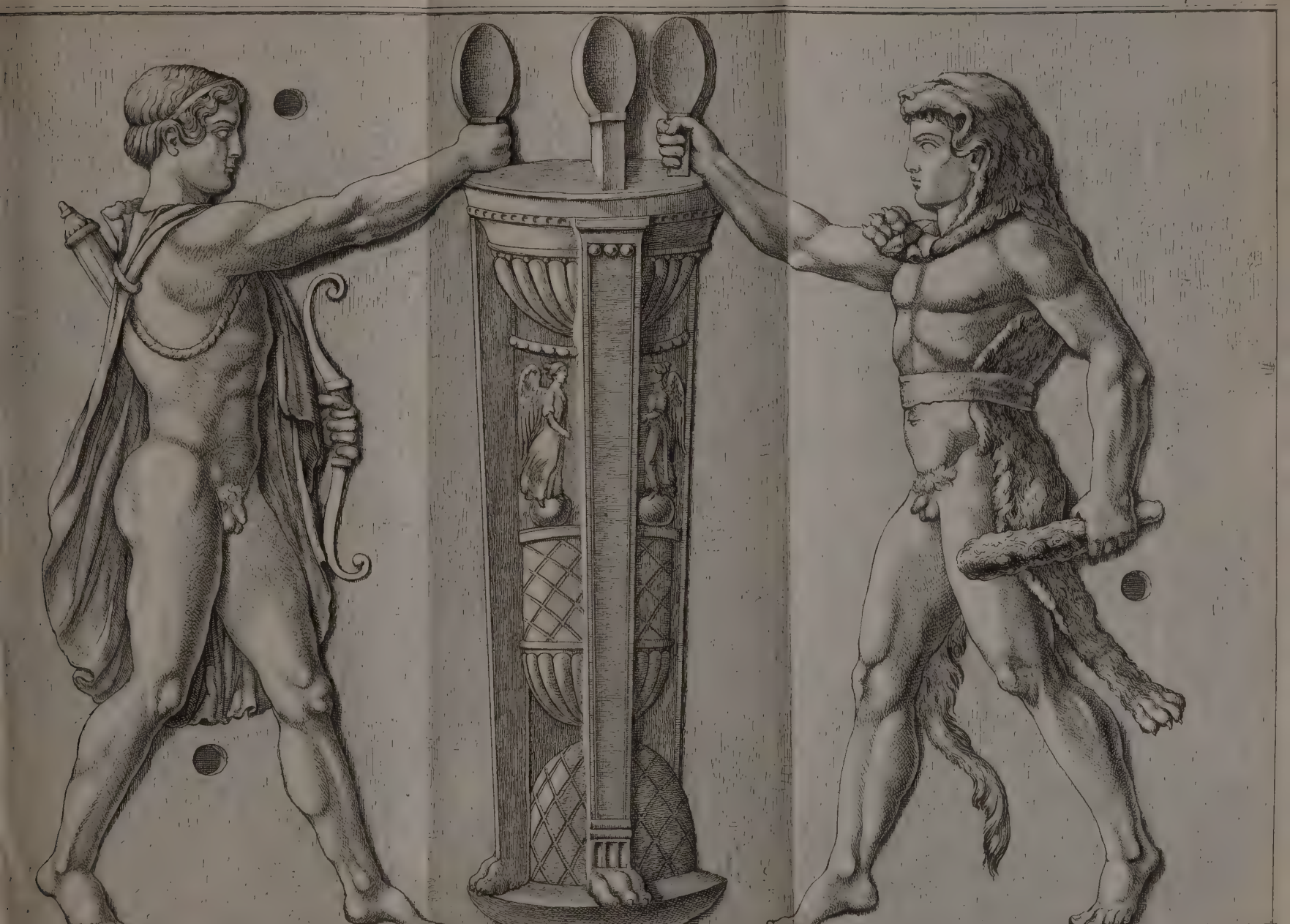

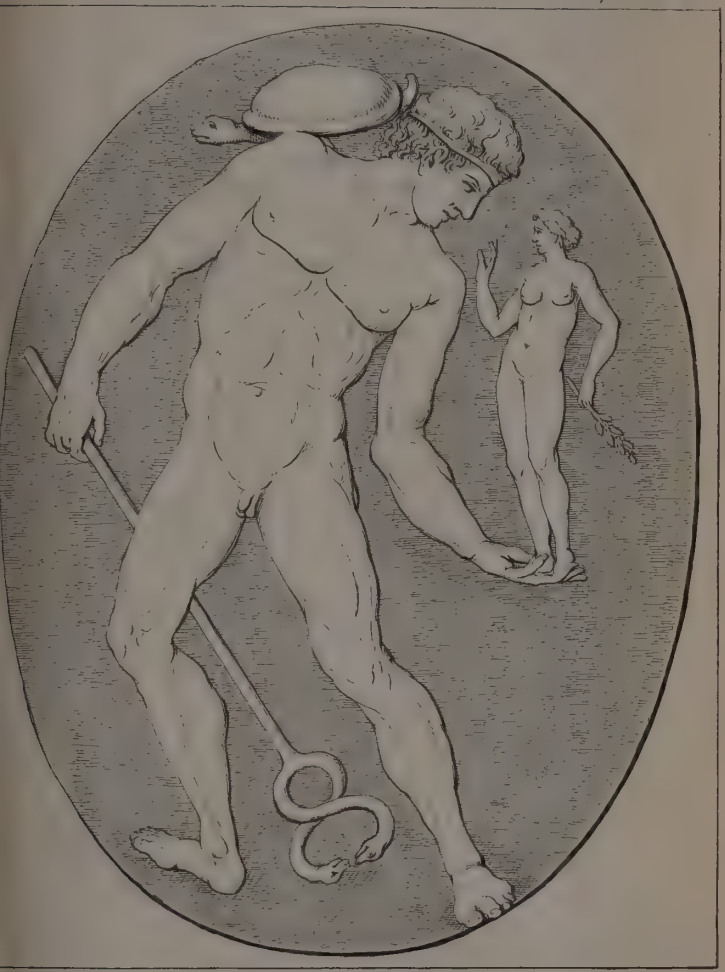

Lith. v. F. C. Wittke in Köln

Taf. XVI 32.

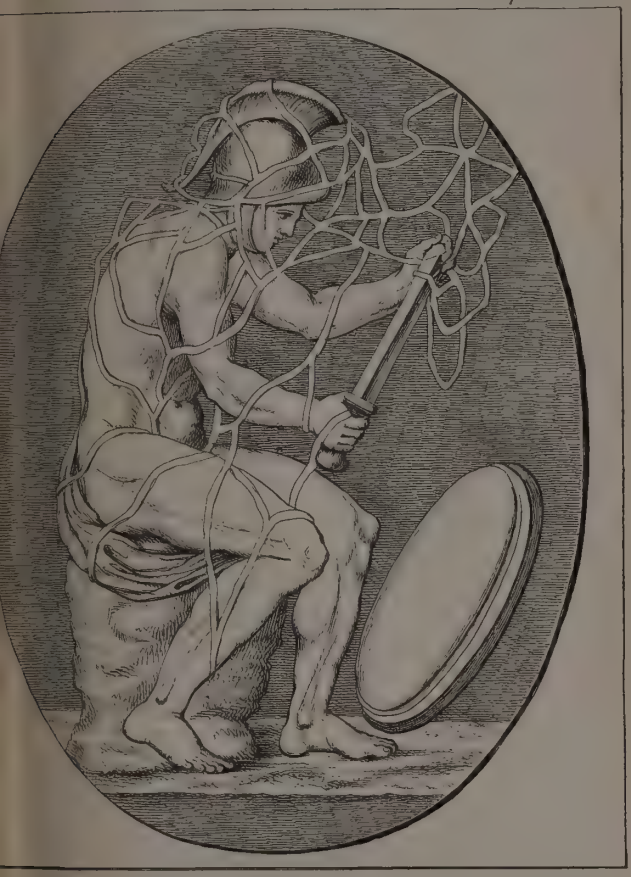

Taf XVI 33

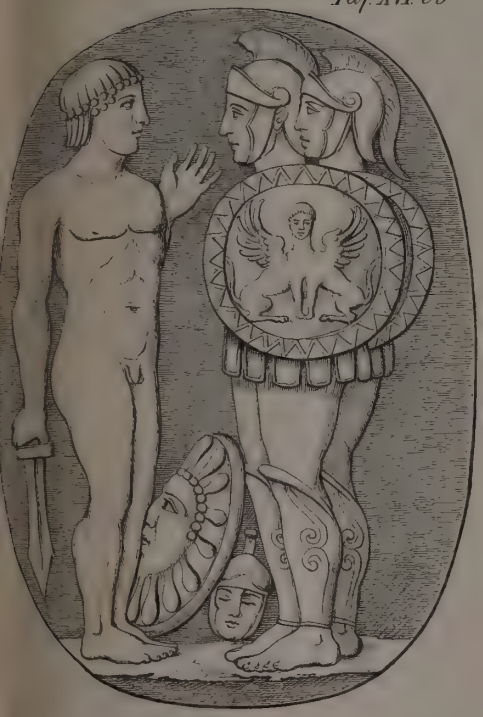

Taf XVI 34.

Taf. I.

Taf. II.

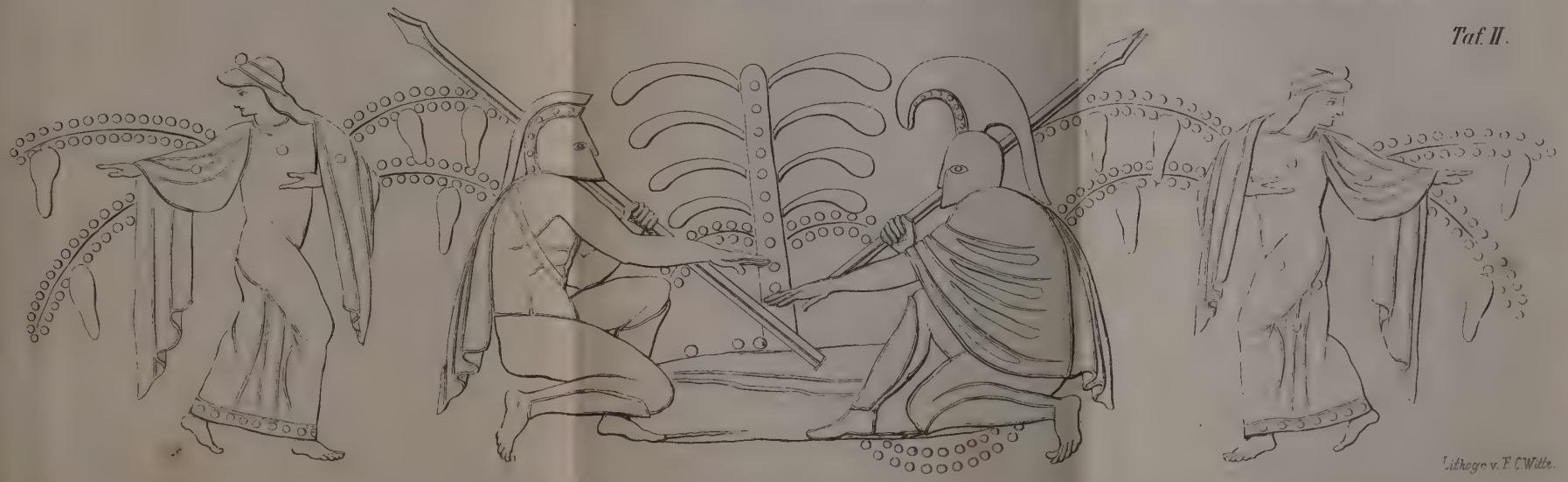

Lithogr. v. F. C. Wittе.

Lithogr. von F. C. Witte in Köln.

Taf. V. 1.

Taf. V. 2.

Taf. V. 3.

Taf. VI.

F. C. Witte fec.

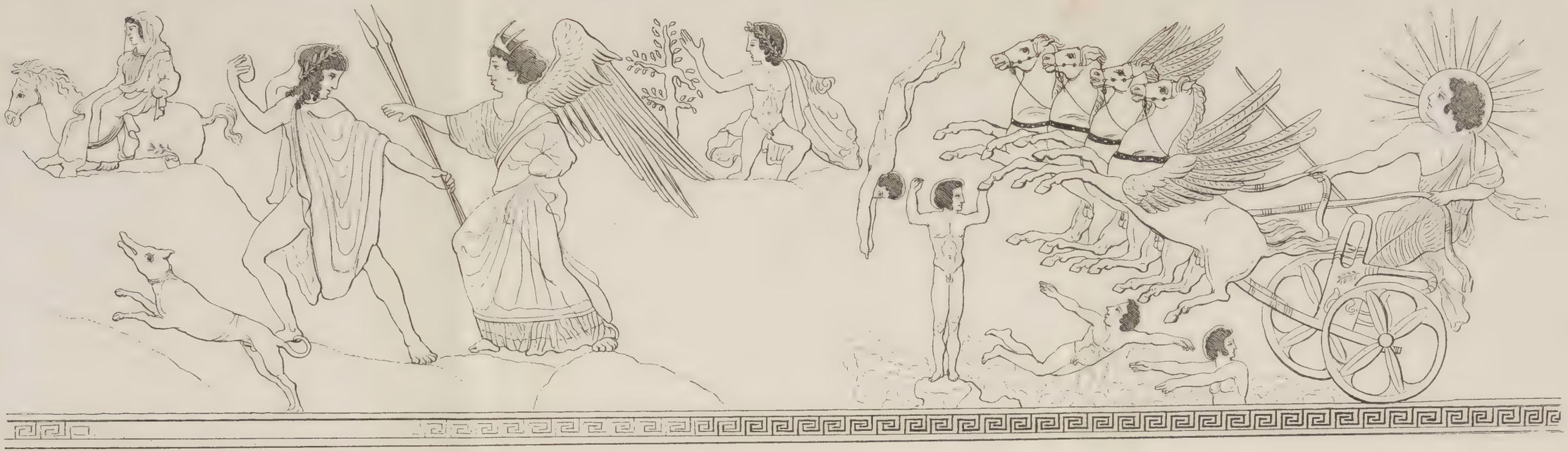

Taf. X. 1.

Taf. X. 2.

F. C. Witte lithogr.

E. C. Witte in Kiel lithogr.

BRVAOSETOIESEN

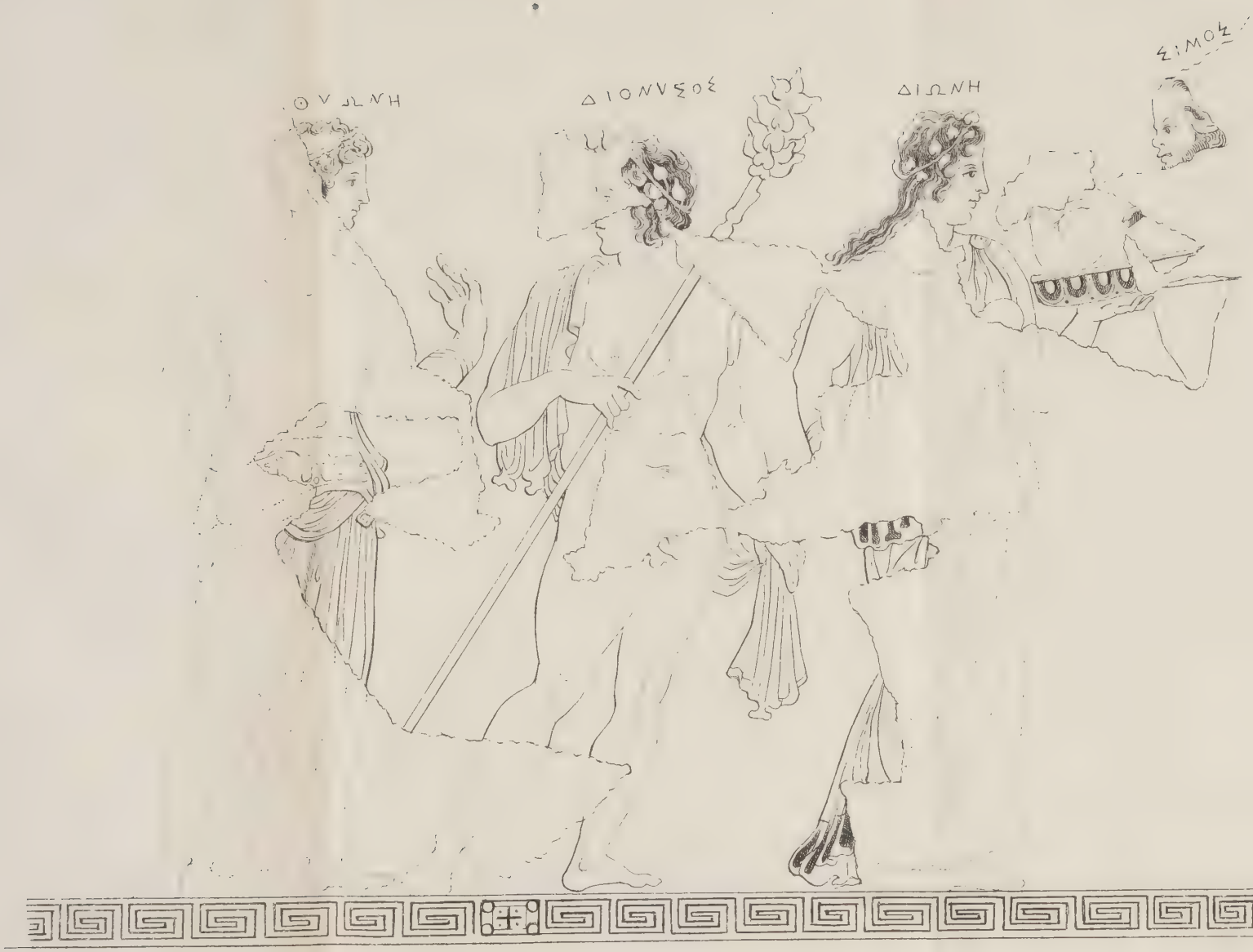
ΗΡΑΚΛΗΣ
ΔΙΟΝΥΣΟΣ
ΔΙΩΝΗ
ΖΕΥΣ

Taf. XV. 1.

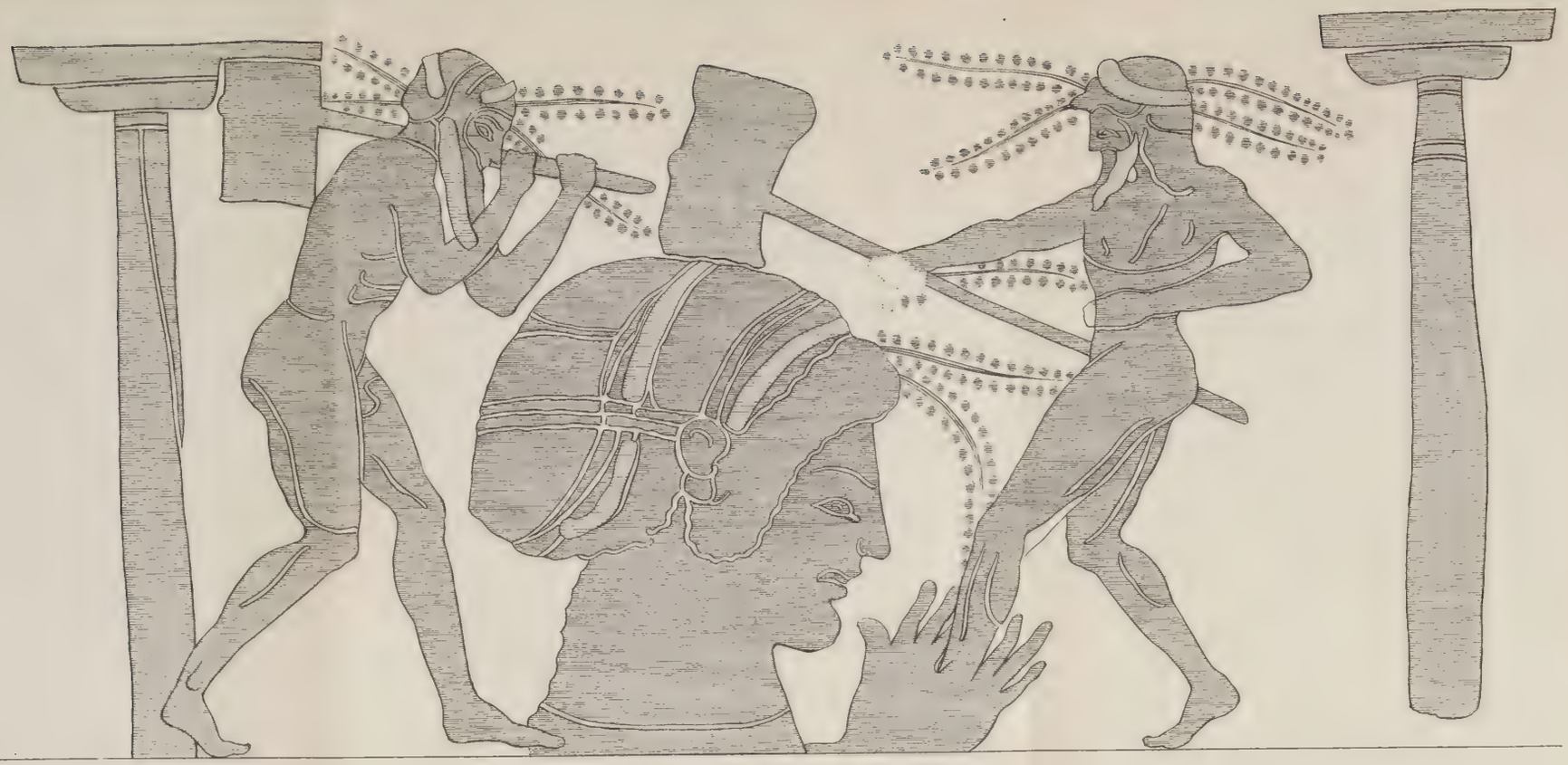

Taf. XV. 2.

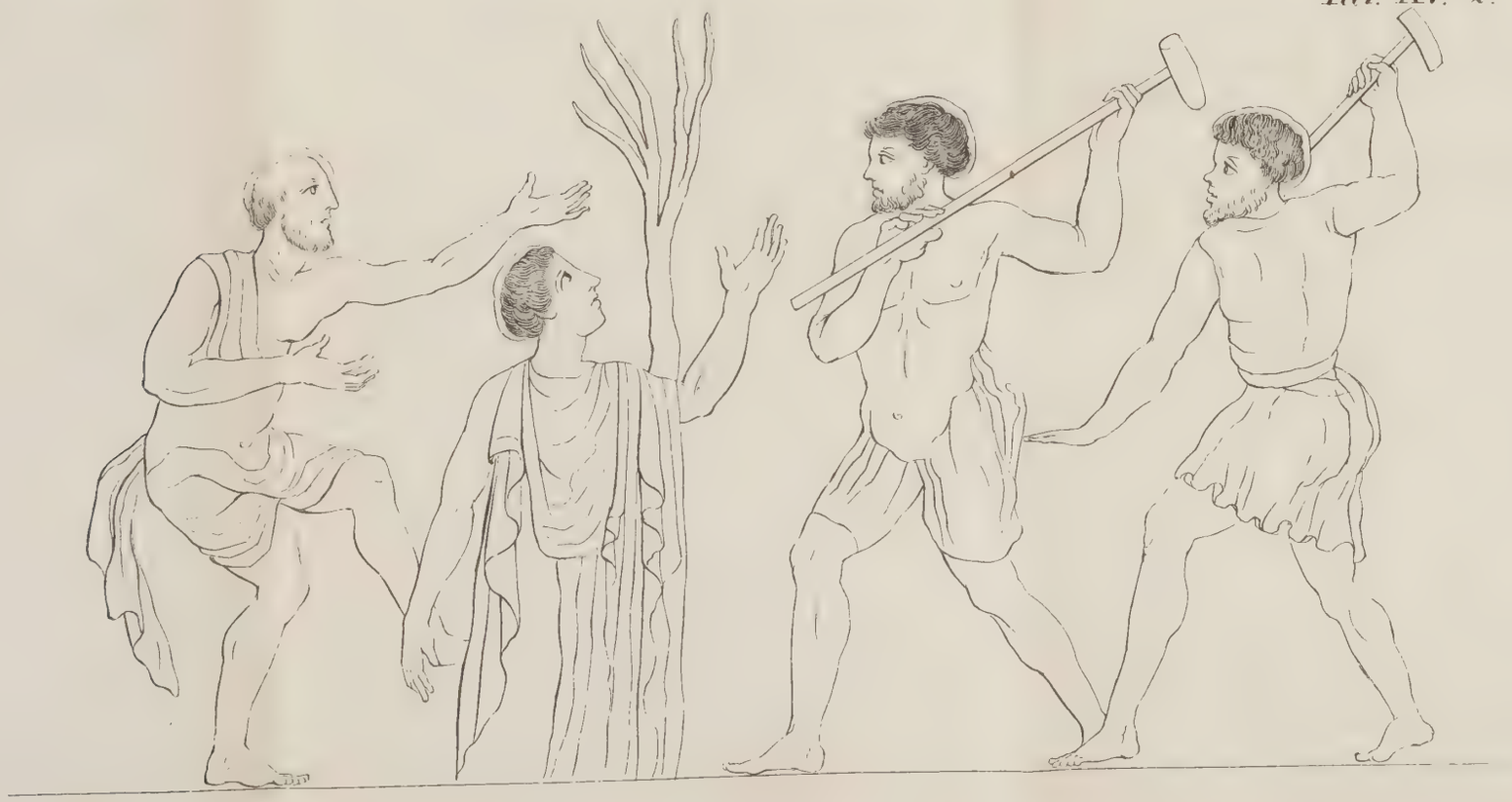

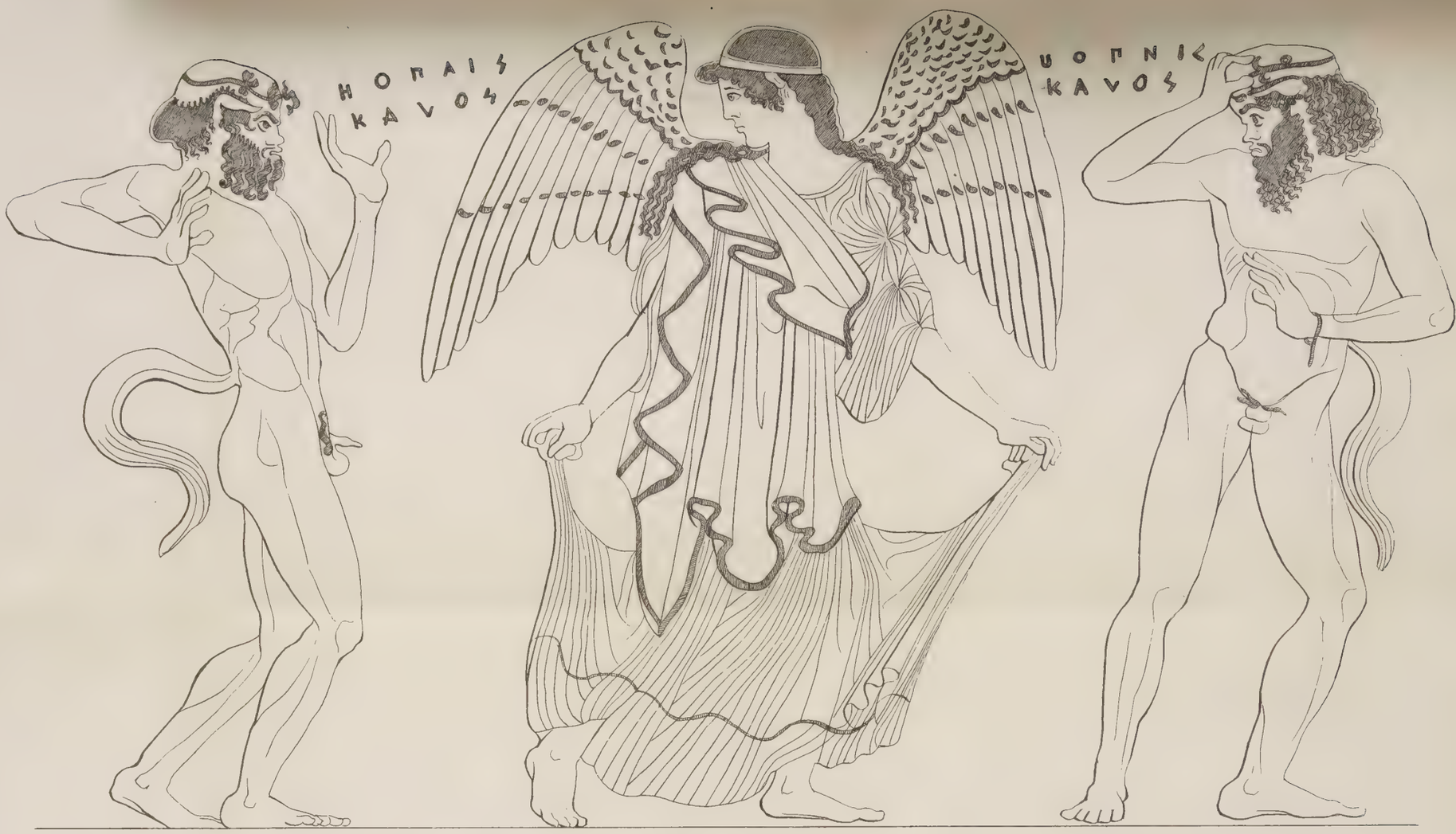
ΗΟΠΑΙΣ
ΚΑΛΟΣ
ΥΟΠΝΙΚ
ΚΑΛΟΣ

KAVE
NEAAIN
KOΦYST

Lithog. von C. Wilke.

Tab. XII.

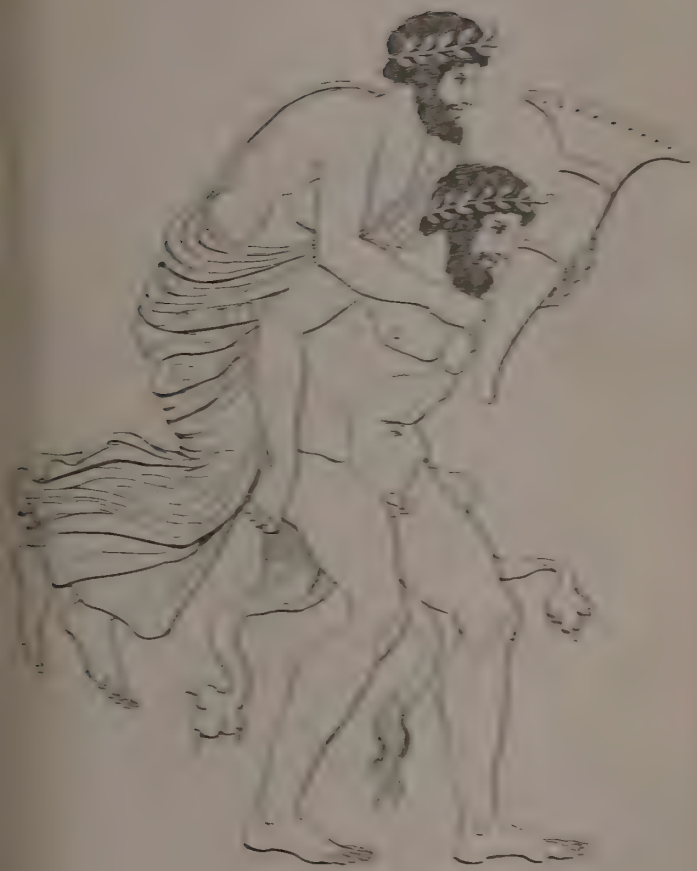

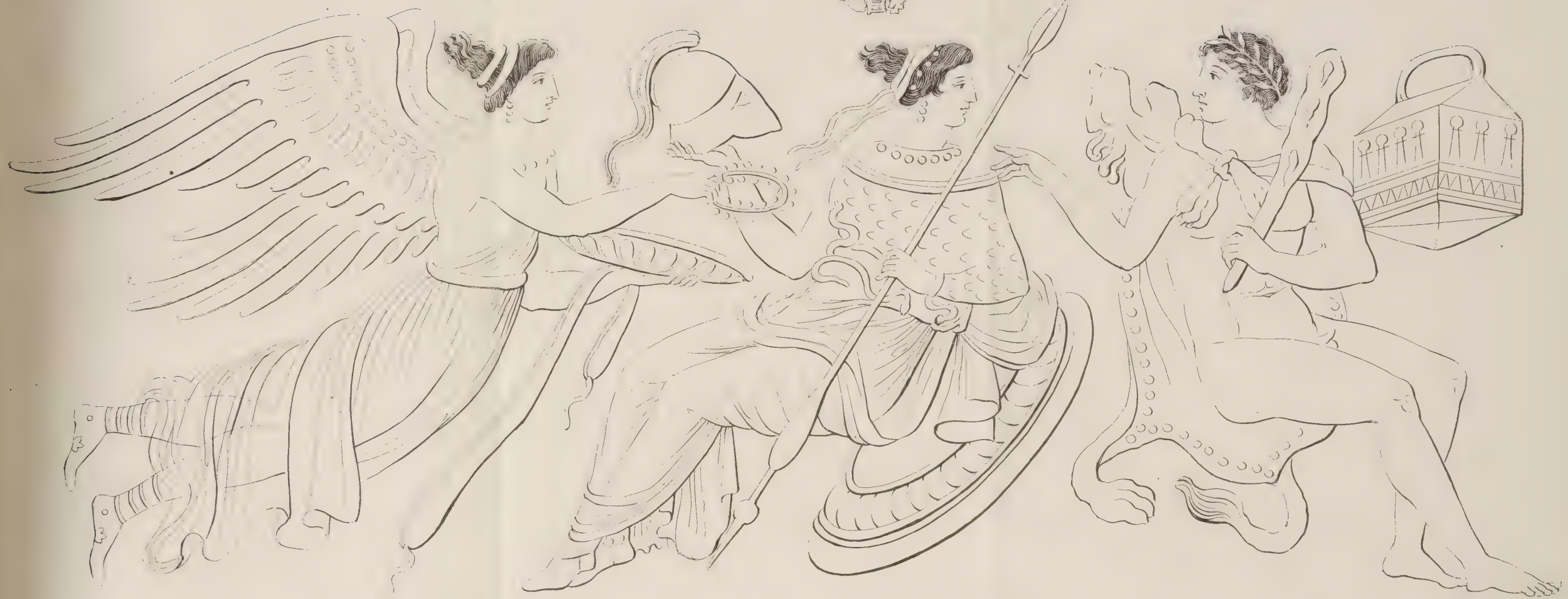

Lithogr. von F. C. Witte in Cöln.

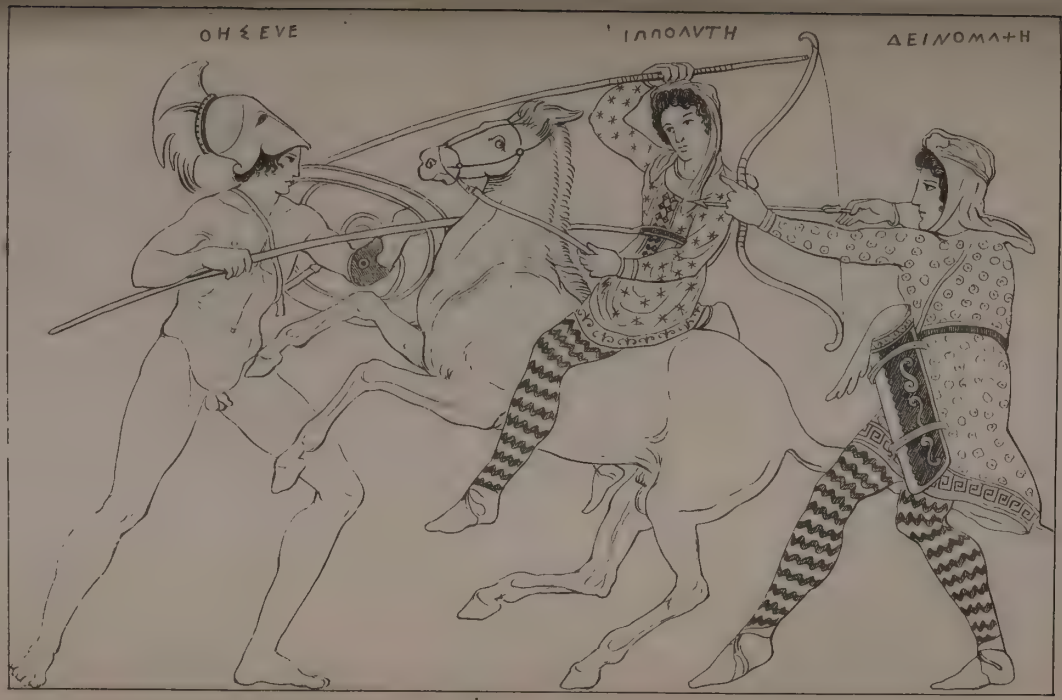
ΟΗΞΕVΕ
ΙΛΛΟΛVΤΗ
ΔΕΙΝΟΜΑΤΗ

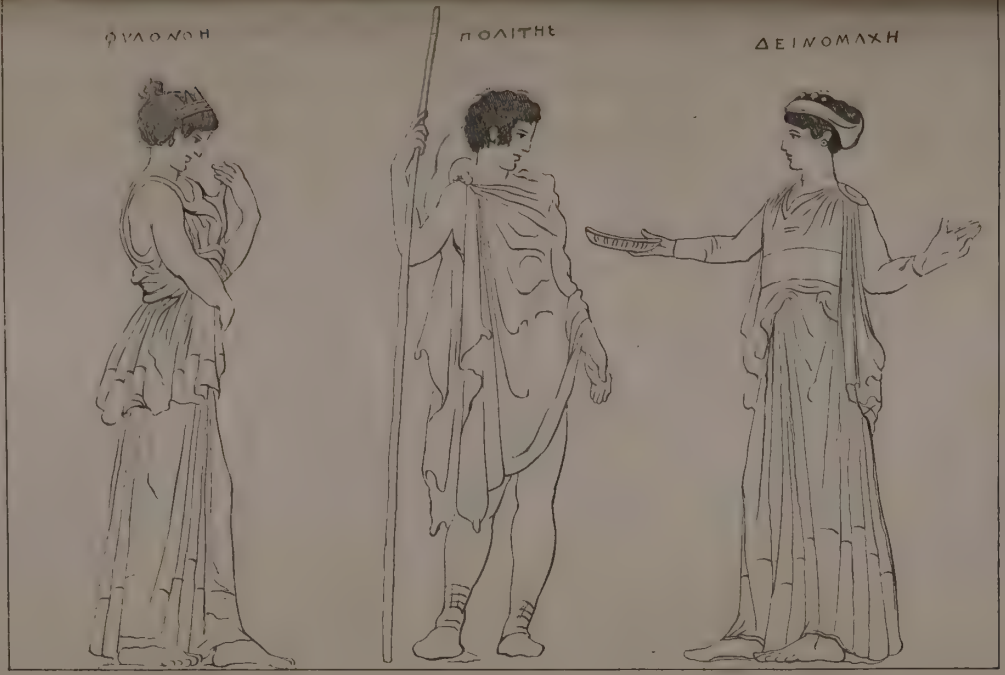
ΦΥΛΟΝΟΗ
ΠΟΛΙΤΗΣ
ΔΕΙΝΟΜΑΧΗ

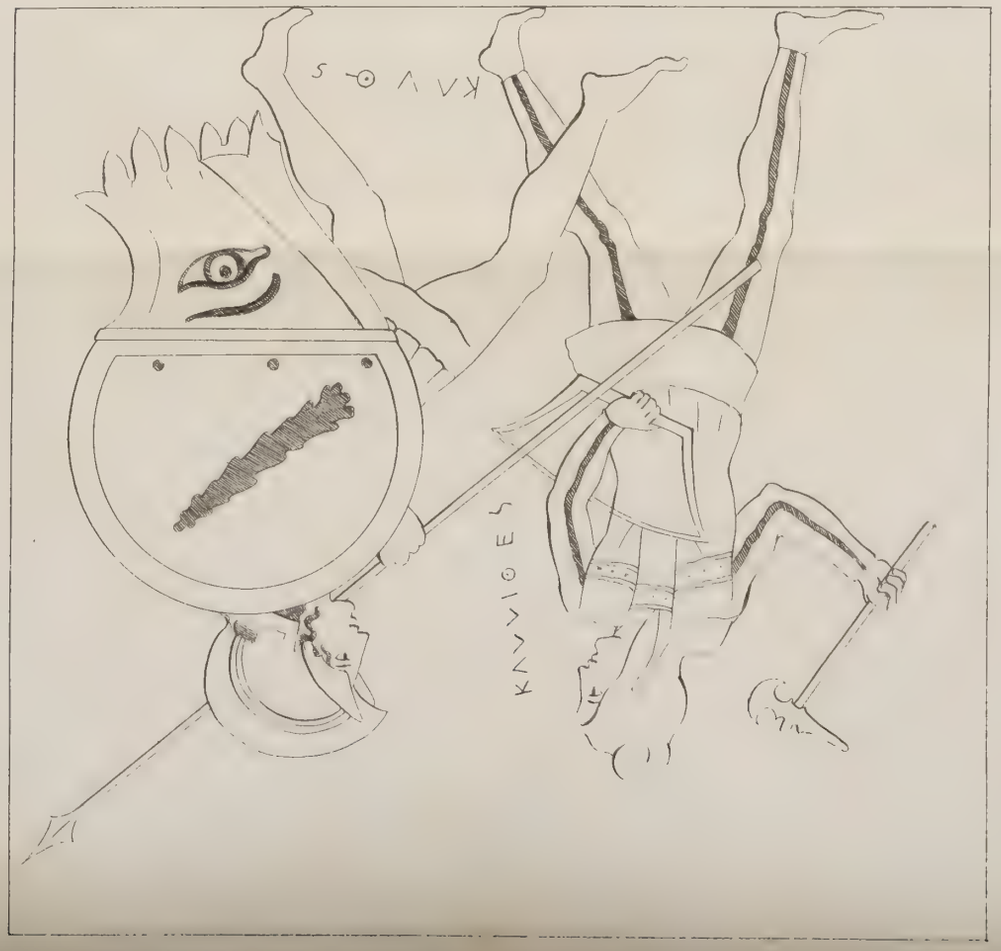

Tab XXII. 1.

Tab XXII. 2.

Taf. XXIII. 1

Taf. XXIII. 2

Lithogr. von F. C. Witt in Cöln

Taf. XXIV. 1.

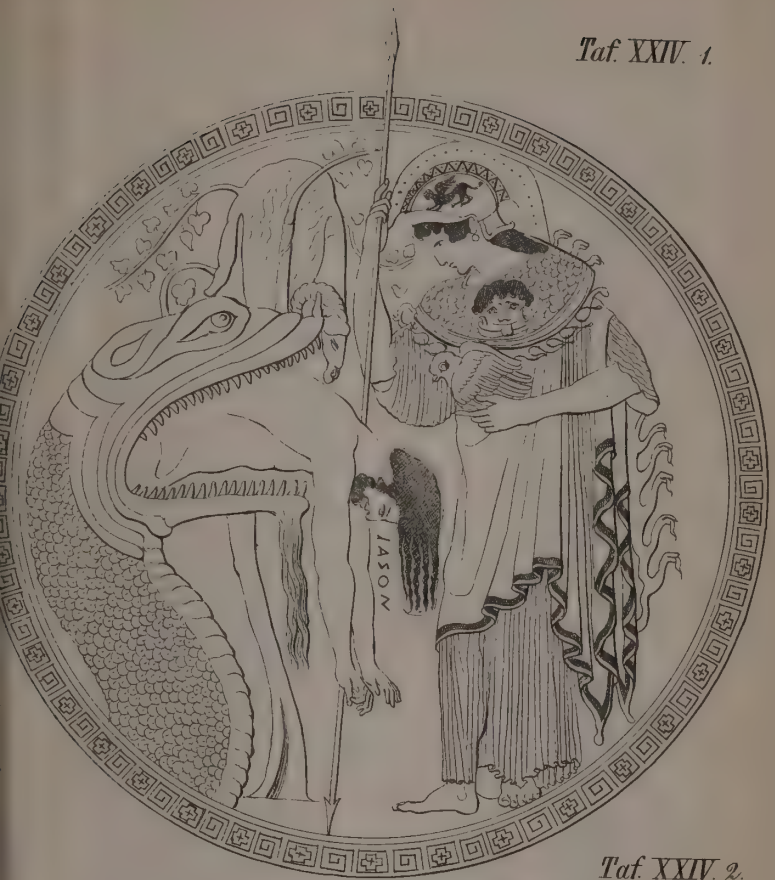

Taf. XXIV. 2.

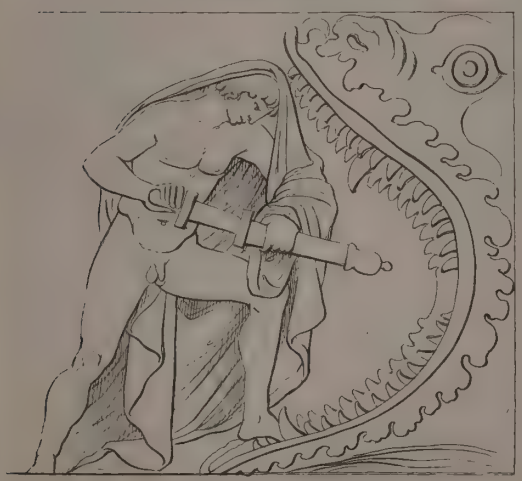

Lithogr. v. F. E. Witte.

Tab XXV 2.

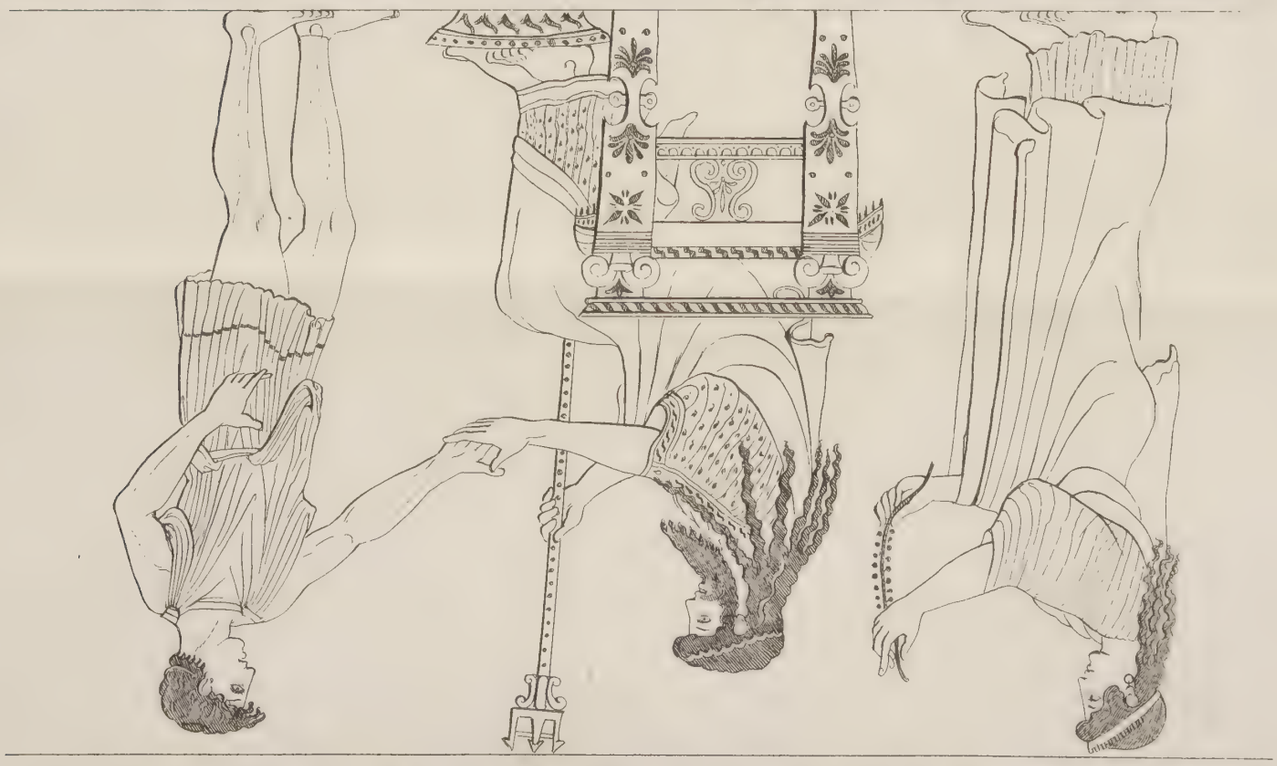

Tab XXV 1

Taf. XXVI. 1.

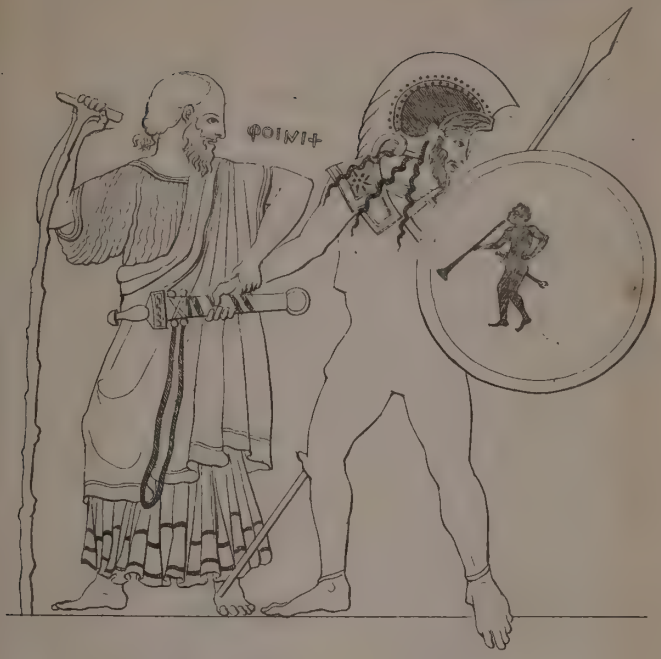

Taf. XXVI. 2.

F. C Witte.

Taf. XXVII.

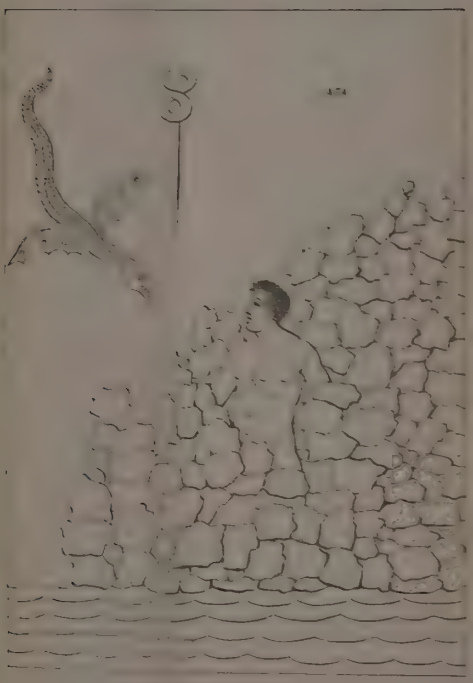

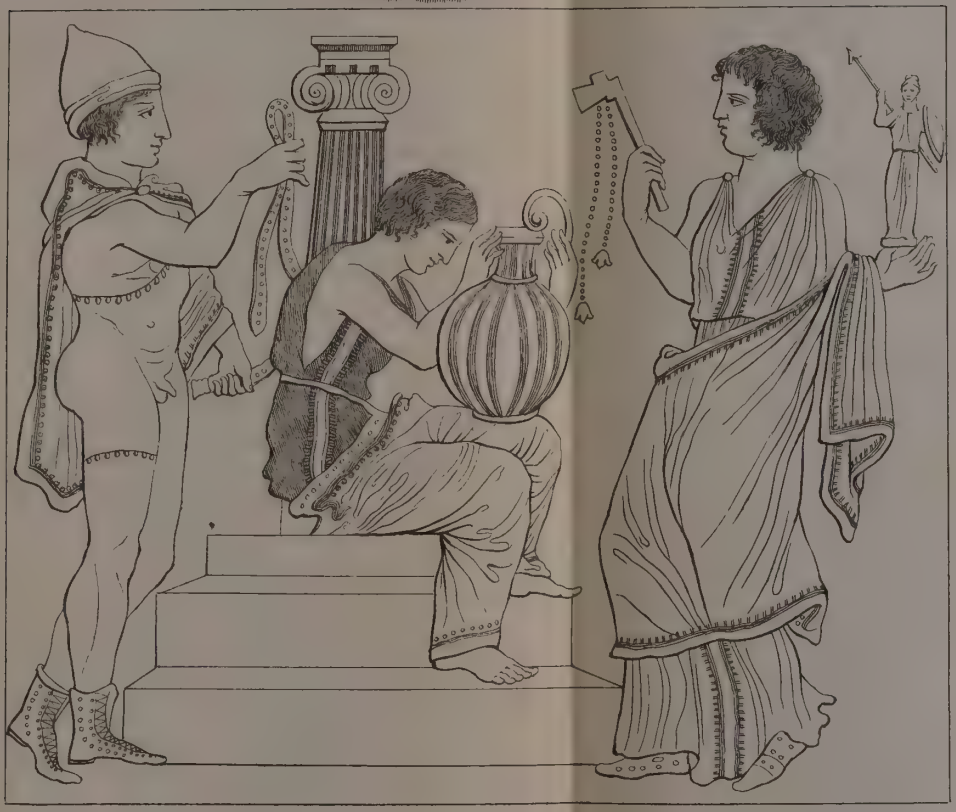

F. C. Witte. Köln

Taf. XXX. 1.

Taf. XXX. 2.

Lithogr. von F. C. Witte in Köln.

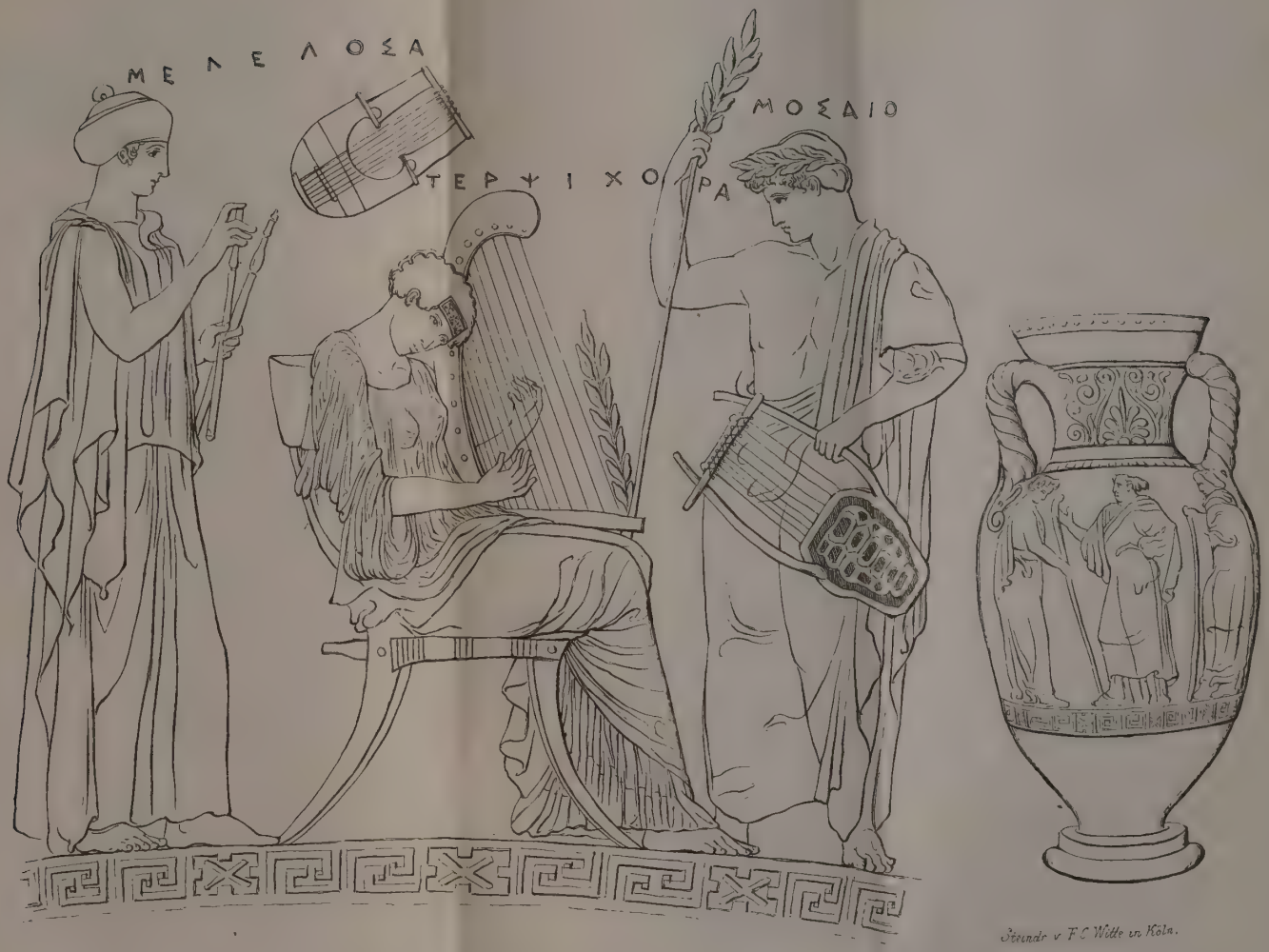

Steindr. v. F. C. Wilde in Köln.

Taf. XXXII. 1.

Taf. XXXII. 3.

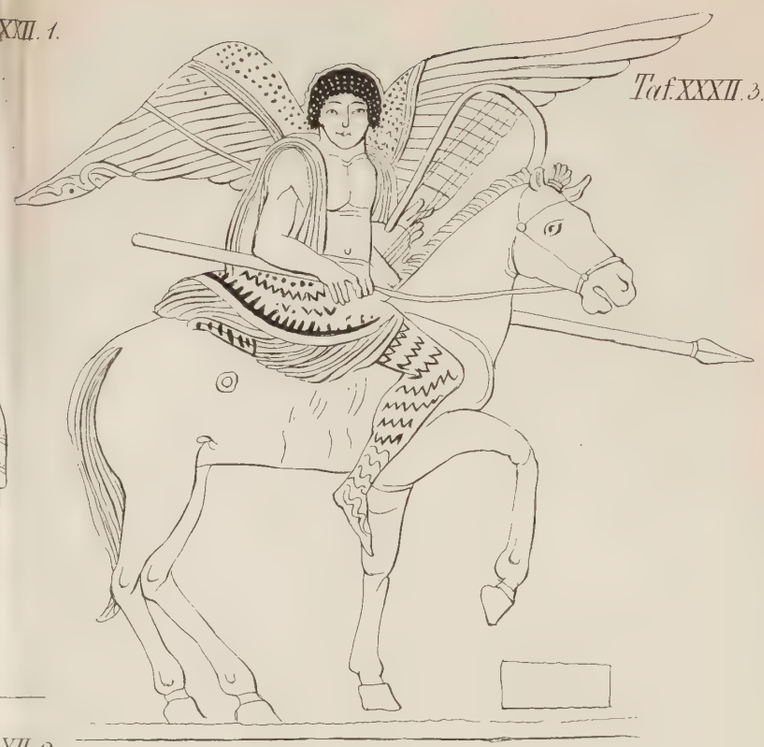

Taf. XXXII. 2.

Taf. XXXII. 4.

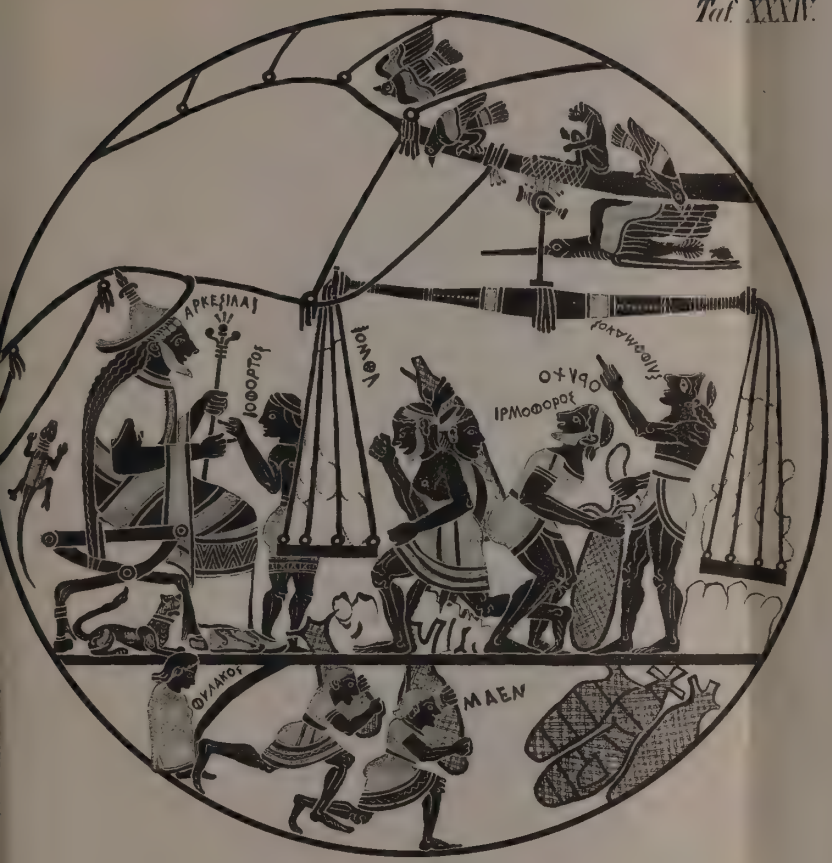

ΑΡΚΕΣΙΛΑΣ ΙΟΜΦΑ ΙΟΦΟΡΤΟΣ

ΙΡΜΟΦΟΡΟΣ ΟΦΛΑΚΟΣ

ΜΑΕΝ

Lithogr. von F. C. Witte in Coln

Lithogr. von F. C. Witte

Taf. XXXV. 1.

Taf. XXXV. 2.

ETON
BOKBINDER